Authorized Sailing Area for GYC Club Boats
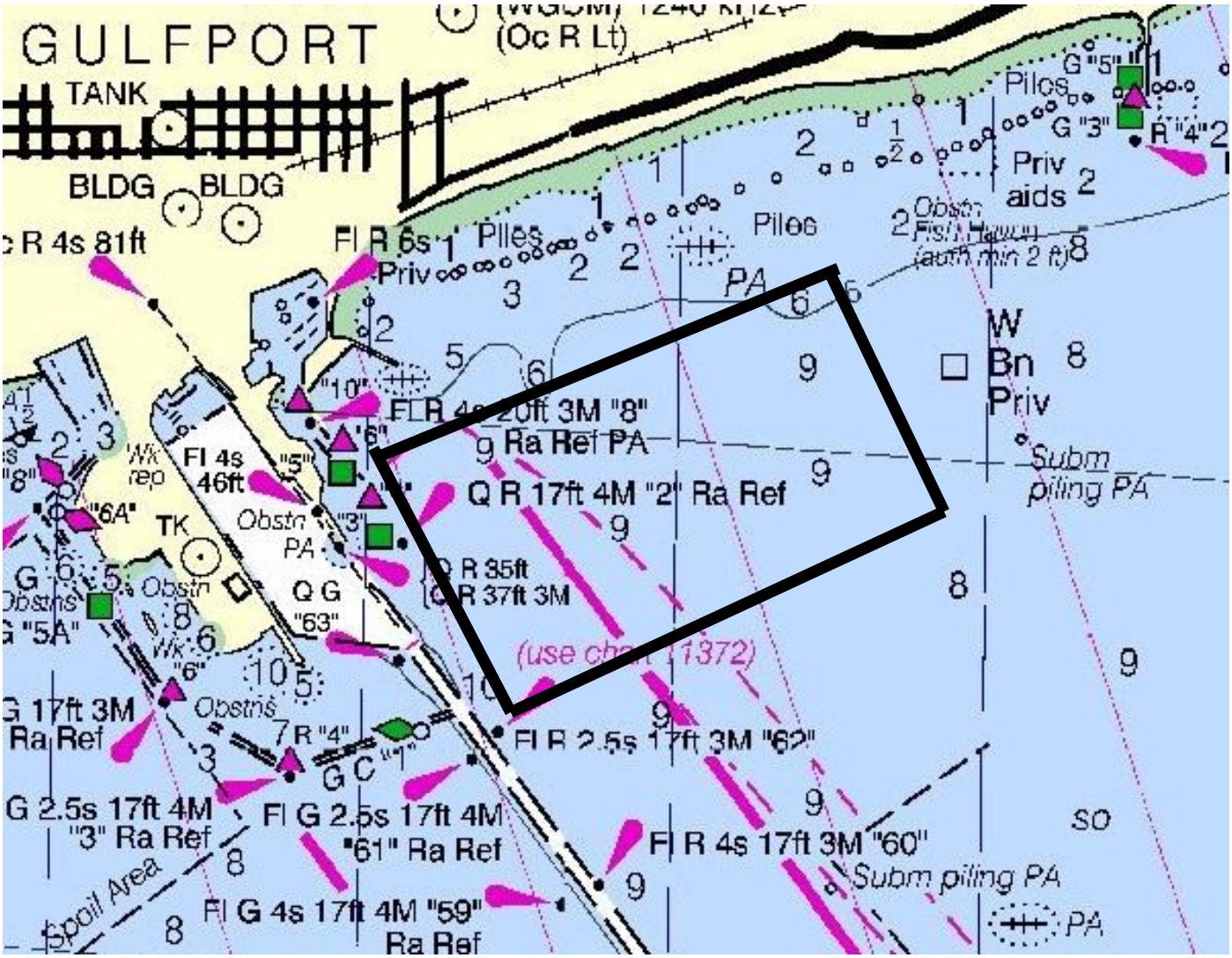
Skippers shall stay in GYC Authorized sailing areas at all times. GYC boats may not go East of Hewes Ave, South of Red Channel Marker "62", and West of the Gulfport Ship Channel. Skippers and crew that sail out of the GYC Authorized Sailing Area can lose all GYC Club Boat Privileges for up to one year.